

## CORPORATE SPONSOR FORM/INVOICE

Company Name \_\_\_\_\_  
Contact Name \_\_\_\_\_  
Address \_\_\_\_\_  
City/State/Zip \_\_\_\_\_  
Work Phone \_\_\_\_\_  
Cell Phone \_\_\_\_\_  
Email \_\_\_\_\_  
Website \_\_\_\_\_

## SPONSOR LEVEL

I agree to sponsor Temple Dor Dorim for \_\_\_\_\_  
level for \$ \_\_\_\_\_ for the Roaring 20's event on March 14, 2020

Signature \_\_\_\_\_

Payment: Card Type:  Visa  MC  Amex  Discover

Card Number: \_\_\_\_\_ Exp. \_\_\_\_\_

Address associated with credit card \_\_\_\_\_  
\_\_\_\_\_

Signature of Cardholder: \_\_\_\_\_

Check #: \_\_\_\_\_ Amount: \$ \_\_\_\_\_

*Please make checks payable to Temple Dor Dorim*

Please return to: Temple Dor Dorim  
Attention: Bonnie Rayman, Executive Director  
2360 Glades Circle  
Weston, FL 33327

## AD JOURNAL

Temple Dor Dorim publishes an Annual Membership Directory and Ad Journal. It is released on the night of the Gala and then copies are also distributed to members throughout the year and at our High Holidays in the fall of 2020. It is used throughout the year.

### Ad Specifications:

Email your pre-designed ad by February 19, 2020, as a high resolution JPEG to [BRayman@templedoridorm.org](mailto:BRayman@templedoridorm.org).

- |   |       |
|---|-------|
| <input type="checkbox"/> Business Card (2.25" H x 4.5" W)           | \$100 |
| <input type="checkbox"/> Quarter Page (4.5" H x 4.5" W)             | \$200 |
| <input type="checkbox"/> Half Page (4.5" H x 9" W or 9" H x 4.5" W) | \$300 |
| <input type="checkbox"/> Full Page (9" H x 9" W)                    | \$500 |

Dear Friends,

On March 14, 2020 Temple Dor Dorim will be celebrating our 24th Annual Gala, benefiting the Ann Storck Center and Temple Dor Dorim. This is a chance for everyone to enjoy a fabulous night out dancing, eating delicious food, and having a great time with friends. This year we are celebrating our 24th year as Weston's Reform Congregation.

The Gala is the major annual fundraiser for Temple Dor Dorim organized by an incredible committee of volunteers. This event will provide our congregation with funding for youth scholarships along with educational and innovative programs and financial assistance for many in need. A portion of the funds raised by this event will be contributed back to our community to the Ann Storck Center, Inc. The Ann Storck Center is dedicated to enriching the lives of children and adults with developmental disabilities.

Please join us in supporting our **Roaring 20's** Gala efforts through sponsorship, auction donation, and/or purchasing an advertisement in our Annual Ad Journal & Membership Directory. The forms are attached to this packet. We look forward to hearing from you and for your generous donation. Thank you in advance for making Temple Dor Dorim a place for generations to enjoy while also benefiting the Ann Storck Center, Inc.

*Sincerely,*

Gala Chairperson

*Cheri E. Eisen*

THANK YOU TO OUR PARTNERS AND SPONSORS!



# TEMPLE DOR DORIM'S 24TH ANNUAL GALA

*Saturday, March 14, 2020*



[dordorim.org/gala](http://dordorim.org/gala)



2360 Glades Circle  
Weston, FL  
[dordorim.org](http://dordorim.org) · 954-389-1232

# SPONSORSHIPS

**\$10,000**

## GREAT GATSBY SPONSOR

- Company logo/business name listed as the *Great Gatsby* sponsor on all marketing collateral (invitation, FB event, website link, emails, table signage)
- Full page ad (inside front cover) in Ad Journal
- Three reserved tables with preferred seating and VIP service for thirty-six guests
- Opportunities for company vendor tables, 3x/year
- 36 cruise raffle tickets

**\$5,000**

## DIAMOND SPONSOR

- Company logo/business name listed as the Diamond Sponsor on all marketing collateral (invitation, FB event, website link, emails, table signage)
- Full page ad in Ad Journal
- Two reserved tables with preferred seating for twenty-four
- Opportunities for company vendor tables, 2x/year
- 24 cruise raffle tickets

**\$2,500**

## PLATINUM SPONSOR

- Company logo/business name listed as Platinum Sponsor on all marketing collateral (invitation, FB event, website link, emails, table signage)
- Half-page ad in Ad Journal
- One reserved table with preferred seating for twelve.
- Opportunity for company vendor table, 1x/year
- 12 cruise raffle tickets

**\$1,000**

## GOLD SPONSOR

- Company logo/business name listed as the Gold Sponsor on all marketing collateral (invitation, FB event, website link, emails, table signage)
- Quarter-page ad in Ad Journal
- Reserved preferred seating for four
- 4 cruise raffle tickets

**\$500**

## SILVER SPONSOR

- Company logo/business name listed as the Silver Sponsor on all marketing collateral (invitation, FB event, website link, emails, table signage)
- Business card size ad in Ad Journal
- Reserved preferred seating for two
- 2 cruise raffle tickets

**\$250**

## BRONZE SPONSOR

- Company logo/business name listed as the Bronze Sponsor on all marketing collateral (invitation, FB event, website link, emails, table signage)
- Reserved preferred seating for one
- 1 cruise raffle ticket

# A LA CARTE SPONSORSHIPS



**\$5,000**

## "BEE'S KNEES" BAR

- Company logo/business name listed as the "Bee's Knees" Bar Sponsor on all marketing collateral (invitation, FB event, website link, emails, table signage) and ice luge
- Full page ad in Ad Journal
- Two reserved tables with preferred seating for twenty-four
- Opportunity for company vendor table, 2x/year.
- 24 cruise raffle tickets

**\$2,500**

## PROHIBITION PHOTO EXPERIENCE

- Company logo/business name listed as the Roaring 20's Photo Experience Sponsor on all marketing collateral (invitation, FB event, website link, emails, table signage)
- Half page ad in Ad Journal
- One reserved table with preferred seating for twelve
- Opportunity for company vendor table, 1x/year
- 12 cruise raffle tickets

**\$1,000** SPEAKEASY

Choose a character drink display

- Company logo/business name listed as your chosen Roaring 20's character sponsor
- Sponsor on all marketing collateral (invitation, FB event, website link, emails, table signage)
- Quarter page ad in Ad Journal
- Reserved preferred seating for four
- 4 cruise raffle tickets

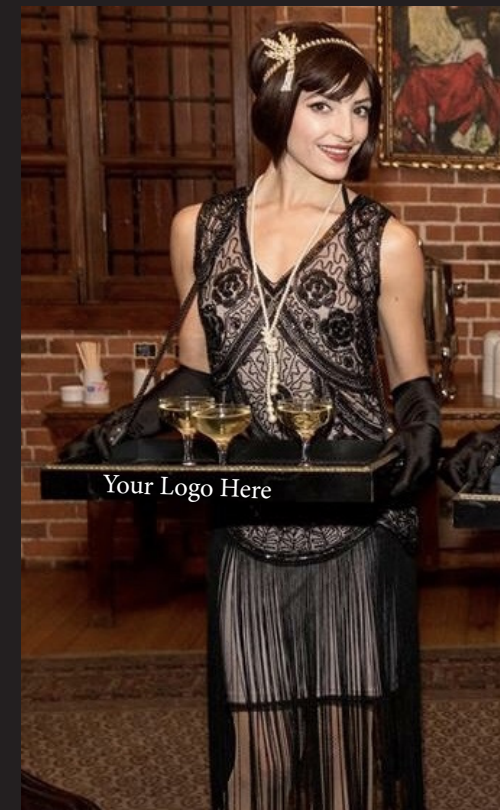

# AUCTION DONATION FORM

For donation information, please contact:

**Bonnie Rayman, Executive Director**

BRayman@tempdordorim.org · 954.389.1232

Name of Business / Donor

*As it is to appear in promotional materials*

Phone: \_\_\_\_\_

Contact Name: \_\_\_\_\_

Email: \_\_\_\_\_

Address: \_\_\_\_\_

City: \_\_\_\_\_ State: \_\_\_\_\_ Zip: \_\_\_\_\_

I agree to donate the following goods or services:

\_\_\_\_\_  
\_\_\_\_\_  
\_\_\_\_\_

Description: \_\_\_\_\_

\_\_\_\_\_  
\_\_\_\_\_

We will drop off or mail item(s) by February 19, 2020

Please call us to arrange pick up of item(s)

Signature: \_\_\_\_\_

Date: \_\_\_\_\_

Retail Value: \$ \_\_\_\_\_

**Please return to:**

Temple Dor Dorim, attention Bonnie Rayman

2360 Glades Circle

Weston, FL 33327

**For questions about the auction or sponsorships:**

Bonnie Rayman, Executive Director

BRayman@tempdordorim.org

954.389.1232

DorDorim.org